

Work Order

-Stanmark Custom Electrical-

Number **17**
 Date **Sep 27, 2021**
 P.O.
 Terms
 Ship Via
 Ship Date

Bill To
 9815 SPEC

Description	Qty	Unit	Ext
Kitchen-----			
Please see custom cabinet layout for locations on all appliances			
15 amp dedicated circuit Includes convenience outlet and circuit Freezer column	1	345.00	345.00
Flip All Plugs in Kitchen Horizontal As low as Counter Top will allow	1	409.00	409.00
Under cab Tape Light (per foot) (Supply, wire and install up to 30' of LED Tape Light and 2 drivers)	11	130.00	1,430.00
Garage Main-----			
White LED 4' Strip Fixture WH LED 4' Strip Fixture, 47W, 3500K, 5900 Lumen	1	280.00	280.00
Dining Room-----			
Single pole switch	1	104.00	104.00
6" Recessed Light with Regressed White Trim	4	205.00	820.00
Back Patio-----			
Exterior GFI Outlet	1	214.00	214.00
Ceiling Fan PRE---WIRE (no fan or install) 50lbs for fan and up to 70 LBS. Includes one single switch location	2	293.00	586.00
Great Rm-----			
Single pole switch	1	104.00	104.00
Total			

Work Order

-Stanmark Custom Electrical-

Number

17

Date

Sep 27, 2021

P.O.

Terms

Ship Via

Ship Date

Bill To

9815 SPEC

Description	Qty	Unit	Ext
6" Recessed Light with Regressed White Trim Study-----	4	205.00	820.00
Duplex Floor Outlet with Round Brass Trim Foyer -----	1	380.00	380.00
Ceiling Light PRE---WIRE on tall ceiling (no fixture) Up to 35 LBS	2	154.00	308.00
Main Floor Closet-----			
Convenience Outlet Bed 2-----	1	104.00	104.00
Ceiling Fan PRE---WIRE (no fan or install) 50lbs for fan and up to 70 LBS. Includes one single switch location	1	293.00	293.00
Bed 3-----			
Ceiling Fan PRE---WIRE (no fan or install) 50lbs for fan and up to 70 LBS. Includes one single switch location	1	293.00	293.00
Bed 4-----			
Ceiling Fan PRE---WIRE (no fan or install) 50lbs for fan and up to 70 LBS. Includes one single switch location	1	293.00	293.00
Bath 2-----			
6" Damp Location Light with LED White Trim Bath 3-----	1	282.00	282.00

Total

Work Order

-Stanmark Custom Electrical-

Number **17**
 Date **Sep 27, 2021**
 P.O.
 Terms
 Ship Via
 Ship Date

Bill To
 9815 SPEC

Description	Qty	Unit	Ext
6" Damp Location Light with LED White Trim	1	282.00	282.00
Loft-----			
Convenience Outlet	1	104.00	104.00
Master Bed-----			
Single pole switch	1	104.00	104.00
6" Recessed Light with Regressed White Trim	4	205.00	820.00
Convenience Outlet	1	104.00	104.00
Rec Room-----			
Convenience Outlet	1	104.00	104.00
Bed 6-----			
Ceiling Fan PRE---WIRE (no fan or install)	1	293.00	293.00
50lbs for fan and up to 70 LBS. Includes one single switch location			
Basement Bath-----			
6" Damp Location Light with LED White Trim	1	282.00	282.00
Unfinished Basement-----			
Convenience Outlet	1	104.00	104.00

Total **\$9,262.00**

WE agree hereby to make the changes specified at the price noted below. The above prices and specifications of this change order are satisfactory and are hereby accepted. All work to be performed under same terms and conditions as specified in original contract unless otherwise stipulated. The electrical contractor will make every effort to stay as close as possible to your specified locations; however, all locations are subject to Builder framing and mechanical specifications and code requirements. Signing will verify your approval of these conditions and your locations. This change order becomes part of and in conformance with the existing Builder contract. ANY ADDITIONAL CHANGES AFTER SIGNING DATE MAY INCUR LATE FEES.

DocuSigned by:
Michelle Amerbach 9/27/2021
 41D91AF646F5437...

Main Floor Electric

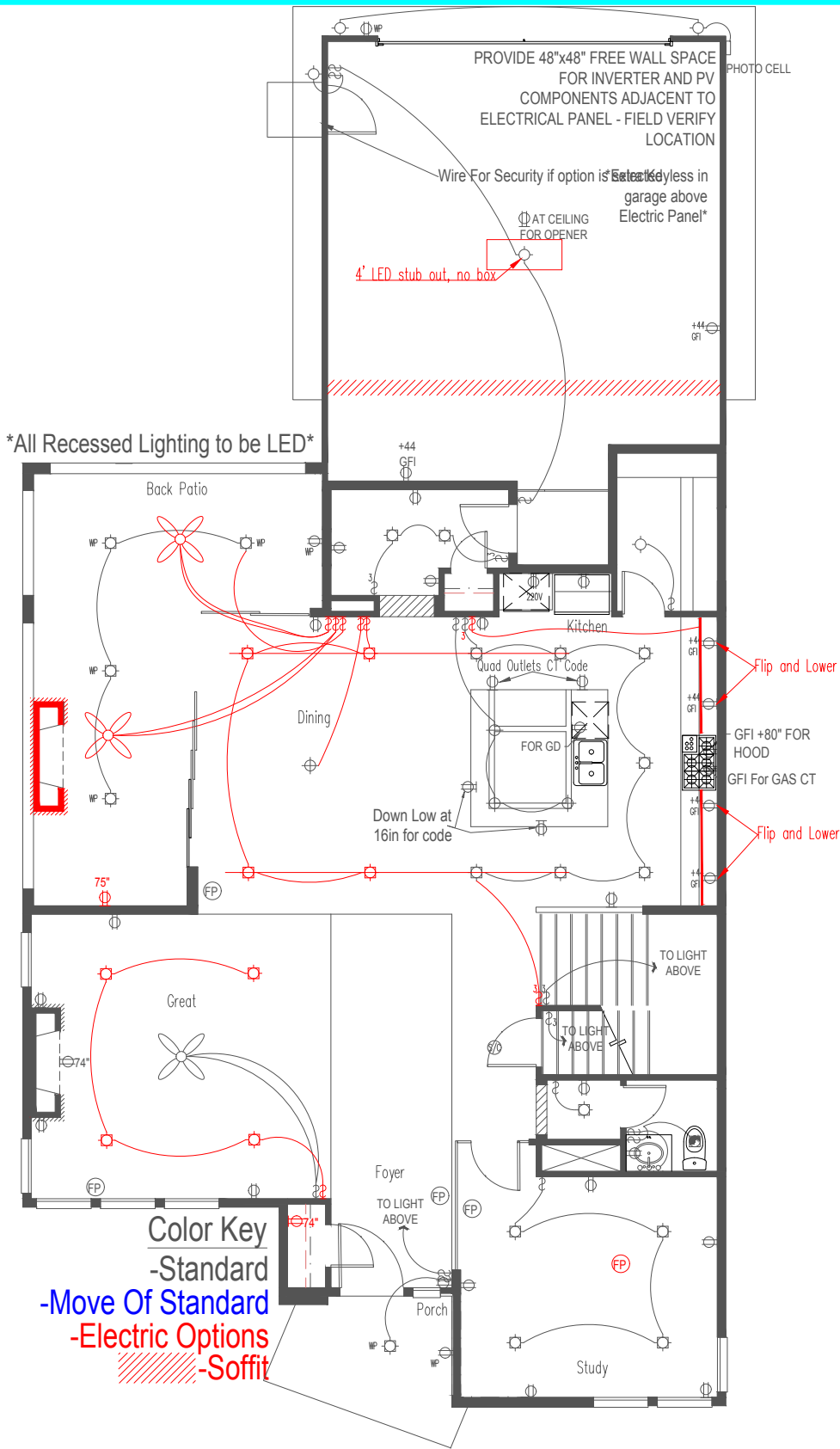

Address	9815 E 63rd
Plan	Vive Plan 1
Elevation	C
DocuSigned by:	

Michelle Amerbach 9/27/2021

41D91AF646F5891 Sign Here

I agree the prints and paperwork here reflect my current requests for custom selections base on prior meetings, phone conversations and emails.

WE agree hereby to make the changes specified at the price noted below. The above prices and specifications of this change order are satisfactory and are hereby accepted. All work to be performed under same terms and conditions as specified in original contract unless otherwise stipulated. The electrical contractor will make every effort to stay as close as possible to your specified locations; however, all locations are subject to Builder framing and mechanical specifications and code requirements. Signing will verify your approval of these conditions and your locations. This change order becomes part of and in conformance with the existing Builder contract.

ANY ADDITIONAL CHANGES AFTER SIGNING DATE MAY INCUR LATE FEES.

Upper Floor Electric

All Recessed Lighting to be LED

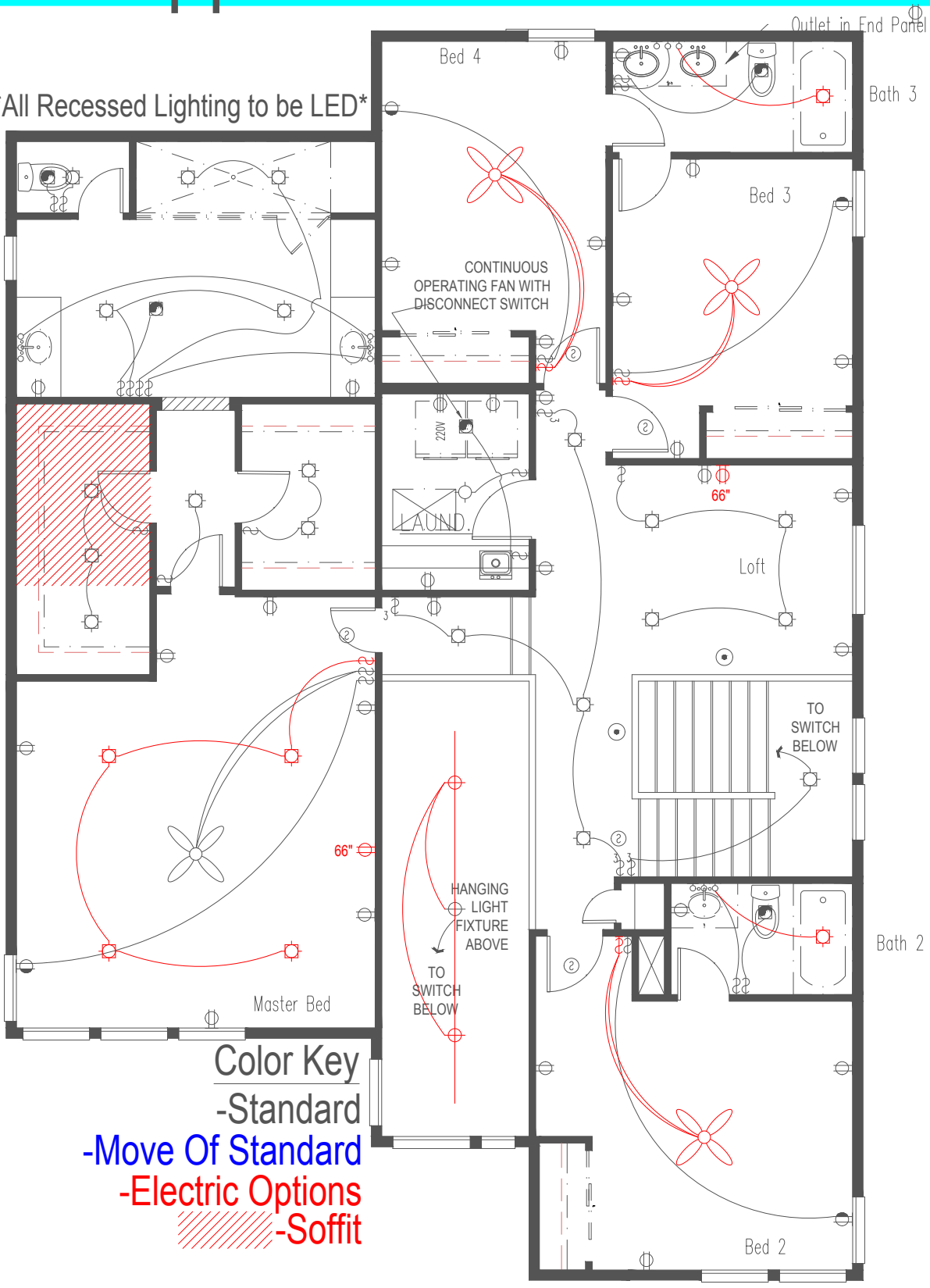

Color Key
 -Standard
 -Move Of Standard
 -Electric Options
 -Soffit

Address	9815 E 63rd
Plan	Vive Plan 1
Elevation	C

Designed by:
Michelle Amerlo
 41D91AF6491647
 Sign Here

I agree the prints and paperwork here reflect my current requests for custom selections base on prior meetings, phone conversations and emails.

WE agree hereby to make the changes specified at the price noted below. The above prices and specifications of this change order are satisfactory and are hereby accepted. All work to be performed under same terms and conditions as specified in original contract unless otherwise stipulated. The electrical contractor will make every effort to stay as close as possible to your specified locations; however, all locations are subject to Builder framing and mechanical specifications and code requirements. Signing will verify your approval of these conditions and your locations. This change order becomes part of and in conformance with the existing Builder contract.

ANY ADDITIONAL CHANGES AFTER SIGNING DATE MAY INCUR LATE FEES.

Basement Electric

All Recessed Can to be Flush Mount LED

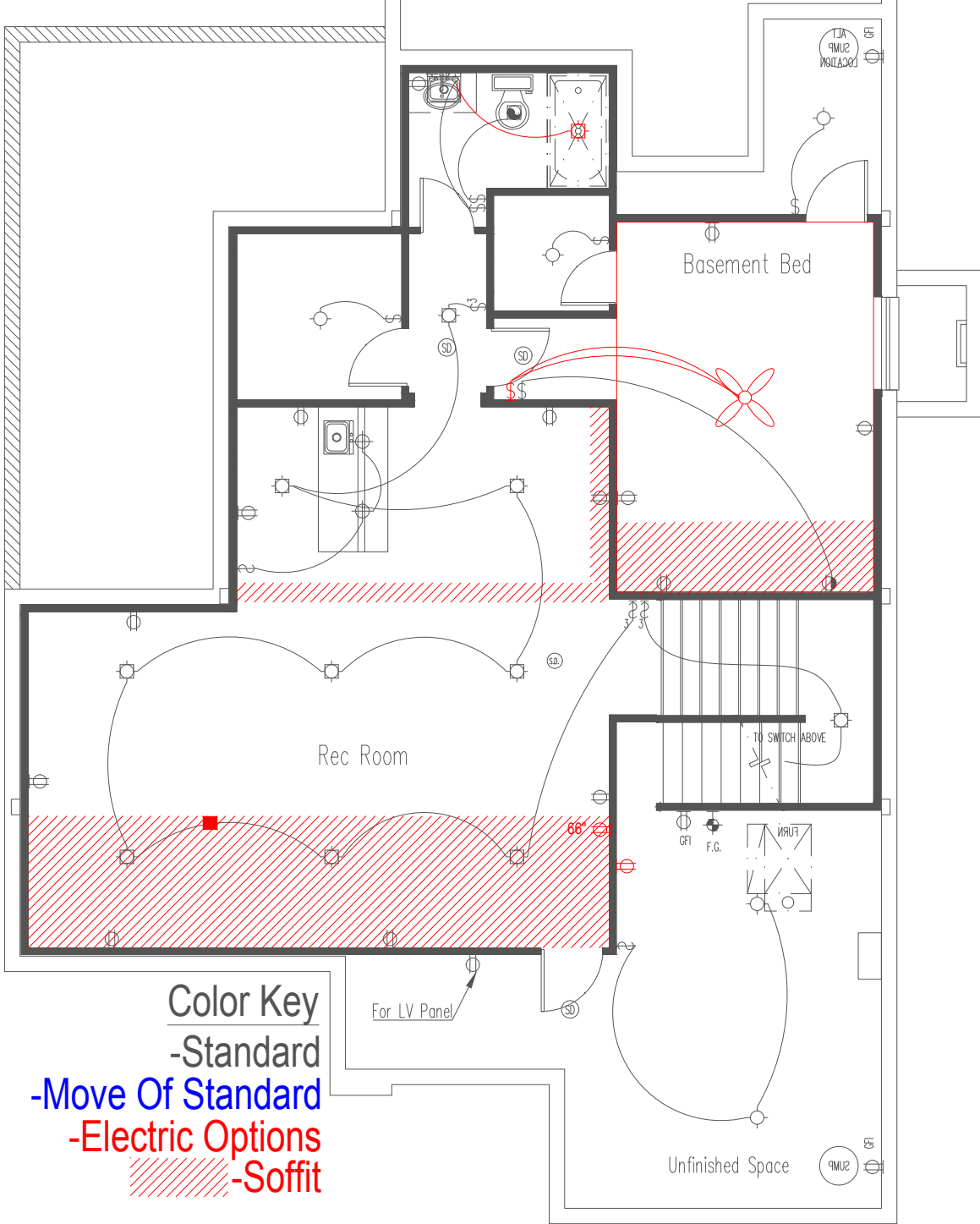

Color Key
 -Standard
 -Move Of Standard
 -Electric Options
 -Soffit

DocuSigned by:	
Address	08/27/2021
Plan	Vivo Plan 1
Elevation	C

WE agree hereby to make the changes specified at the price noted below. The above prices and specifications of this change order are satisfactory and are hereby accepted. All work to be performed under same terms and conditions as specified in original contract unless otherwise stipulated. The electrical contractor will make every effort to stay as close as possible to your specified locations; however, all locations are subject to Builder framing and mechanical specifications and code requirements. Signing will verify your approval of these conditions and your locations. This change order becomes part of and in conformance with the existing Builder contract.

**ANY ADDITIONAL CHANGES AFTER
SIGNING DATE MAY INCUR LATE FEES.**

Sign Here
 I agree the prints and paperwork here reflect my current requests for custom selections base on prior meetings, phone conversations and emails.

Work Order

Builders LowVolt Custom Selections

Number **329**

Date Sep 27, 2021

P.O.

Terms

Ship Via

Ship Date

Bill To
9815 SPEC

Ship To
9815 e 63rd

Description	Qty	Unit	Ext
Great Rm-----			
CAT6 Media Outlet <i>Recommendation: Each TV should have a at least one RG6</i>	1	340.00	340.00
5.1 Home Theater Speaker Package <i>PRE-WIRE included. No Subwoofer or components. Does not include set up of buyer's personal audio equipment.</i>	1	1,950.00	1,950.00
CAT6 Data Outlet	2	120.00	240.00
Back Patio-----			
Weather Proof TV/CAT6 Data Outlet <i>Recommendation: Each TV should have a at least one RG6</i>	1	260.00	260.00
Outdoor Single Zone PRE-WIRE with Speakers <i>No volume control included. Does not include set up of buyer's personal audio equipment.</i>	1	850.00	850.00
Kitchen-----			
Single Zone Audio PRE-WIRE with Speakers <i>No volume control included. Does not include set up of buyer's personal audio equipment.</i>	1	850.00	850.00
Rec Room-----			
5.1 Home Theater Speaker Package <i>PRE-WIRE included. No Subwoofer or components. Does not include set up of buyer's personal audio equipment.</i>	1	1,950.00	1,950.00
2-inch Room Conduit <i>For wall-mounted TV</i>	1	280.00	280.00

Total

DocuSigned by:
Michelle Averbach 9/27/2021
41D91AF646F5437...

Work Order

Builders LowVolt Custom Selections

Number **329**

Date Sep 27, 2021

P.O.

Terms

Ship Via

Ship Date

Bill To
9815 SPEC

Ship To
9815 e 63rd

Description	Qty	Unit	Ext
CAT6 Media Outlet <i>Recommendation: Each TV should have a at least one RG6 Move standard to unfinished space</i>	0	340.00	0.00
Whole House-----			
CAT6 Data Outlet <i>Wire one Cat6 on upper and main level for future WAP Run to LV panel</i>	2	120.00	240.00

Total **\$6,960.00**

WE agree hereby to make the changes specified at the price noted below. The above prices and specifications of this change order are satisfactory and are hereby accepted. All work to be performed under same terms and conditions as specified in original contract unless otherwise stipulated. The electrical contractor will make every effort to stay as close as possible to your specified locations; however, all locations are subject to Builder framing and mechanical specifications and code requirements. Signing will verify your approval of these conditions and your locations. This change order becomes part of and in conformance with the existing Builder contract. ANY ADDITIONAL CHANGES AFTER SIGNING DATE MAY INCUR LATE FEES.

DocuSigned by:
Michelle Amerbach 9/27/2021

41D91AF646F5437...

Main Floor Lowvolt

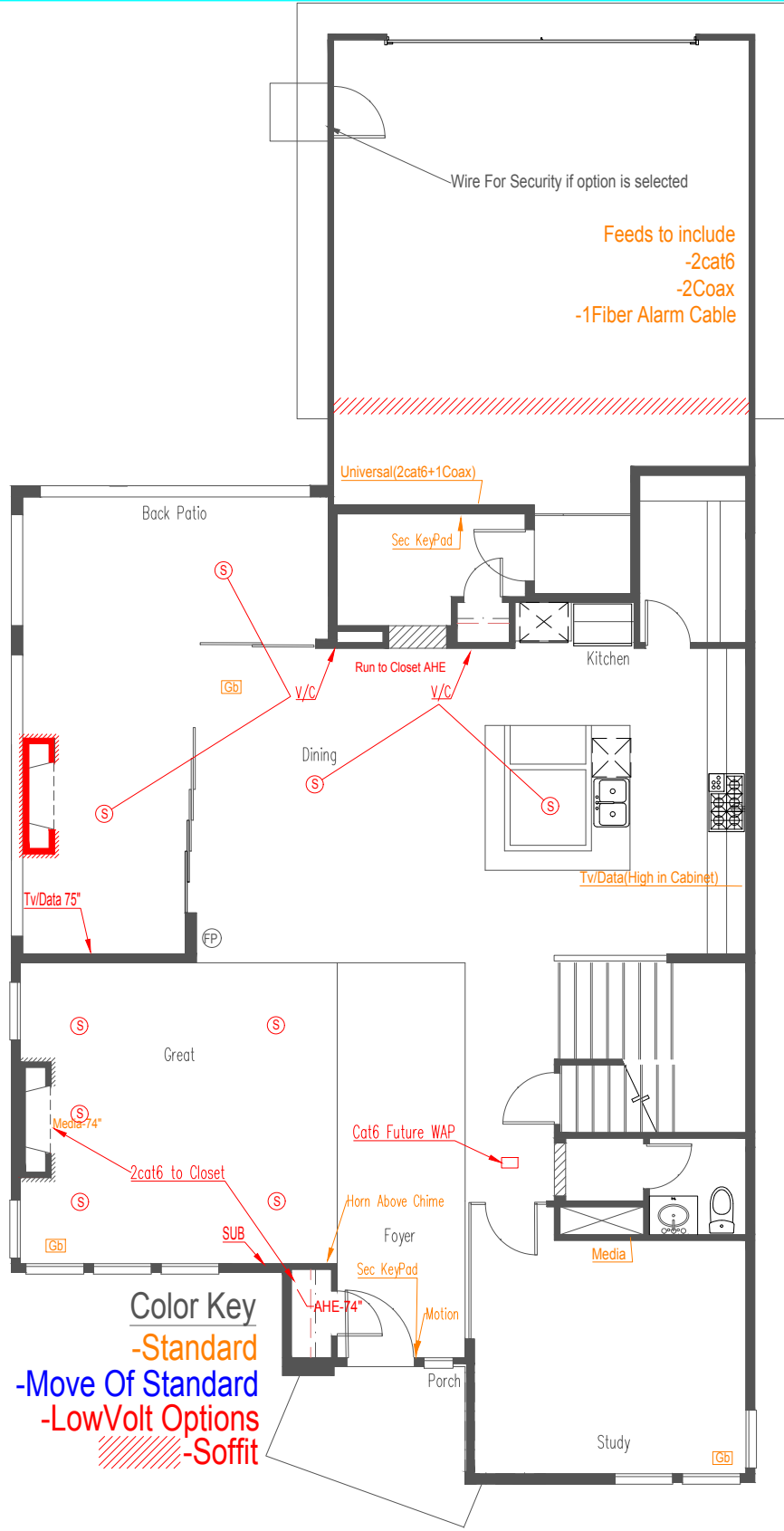

Color Key
 -Standard
 -Move Of Standard
 -LowVolt Options
 -Soffit

Address	9815 E 63rd
Plan	Vive Plan 1
Elevation	C

DocuSigned by:
Michelle Amerbach
 9/27/2021
 Sign Here

41D91AF6-646B-4437-1
 I agree the prints and paperwork here reflect my current requests for custom selections base on prior meetings, phone conversations and emails.

WE agree hereby to make the changes specified at the price noted below. The above prices and specifications of this change order are satisfactory and are hereby accepted. All work to be performed under same terms and conditions as specified in original contract unless otherwise stipulated. The electrical contractor will make every effort to stay as close as possible to your specified locations; however, all locations are subject to Builder framing and mechanical specifications and code requirements. Signing will verify your approval of these conditions and your locations. This change order becomes part of and in conformance with the existing Builder contract.

ANY ADDITIONAL CHANGES AFTER SIGNING DATE MAY INCUR LATE FEES.

Upper Floor Lowvolt

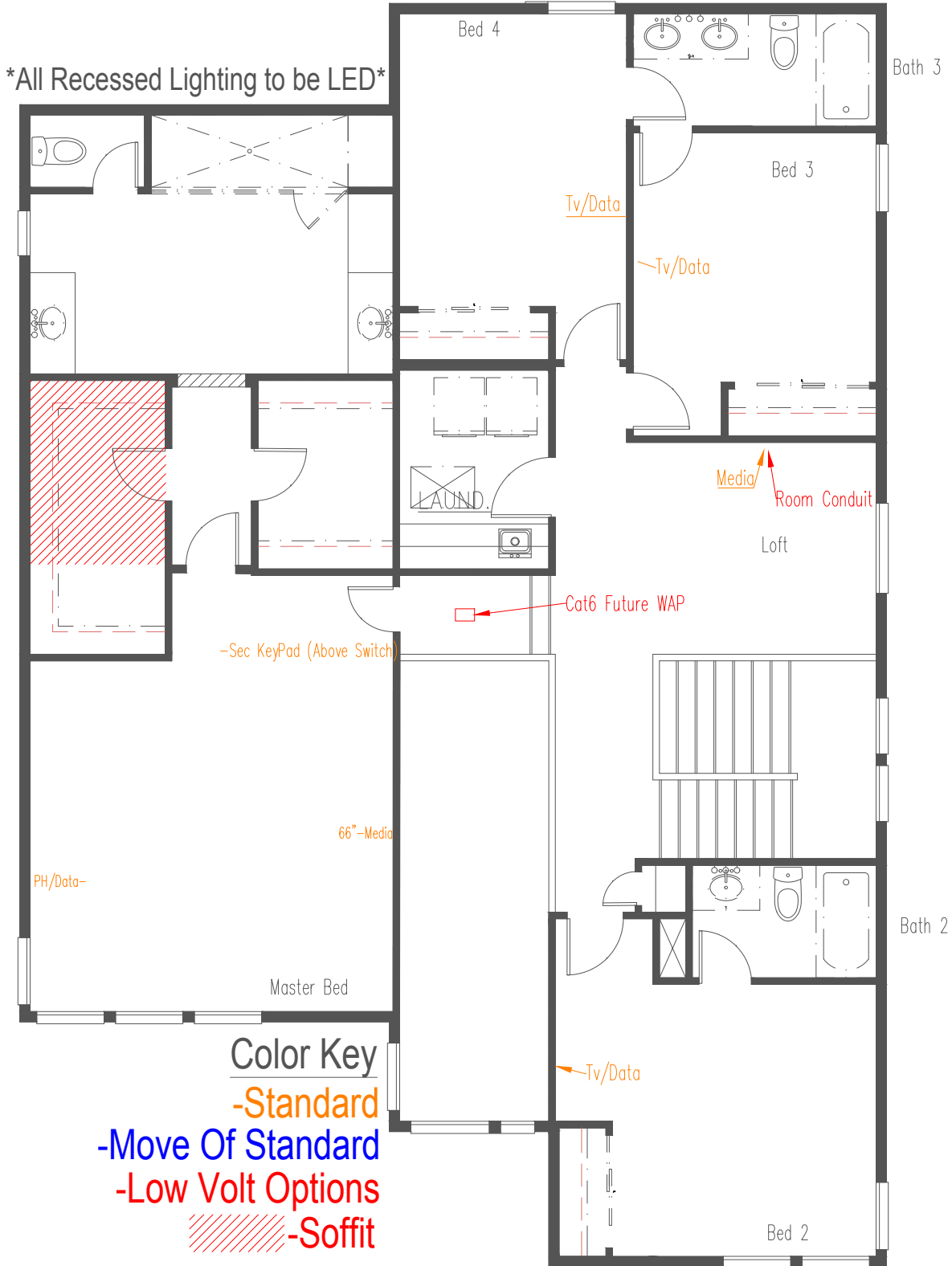

Address	9815 E 63rd
Plan	Vive Plan 1
Elevation	C

Michelle Amodeo 2/27/2021

41D91AF646F5437... Sign Here

I agree the prints and paperwork here reflect my current requests for custom selections base on prior meetings, phone conversations and emails.

WE agree hereby to make the changes specified at the price noted below. The above prices and specifications of this change order are satisfactory and are hereby accepted. All work to be performed under same terms and conditions as specified in original contract unless otherwise stipulated. The electrical contractor will make every effort to stay as close as possible to your specified locations; however, all locations are subject to Builder framing and mechanical specifications and code requirements. Signing will verify your approval of these conditions and your locations. This change order becomes part of and in conformance with the existing Builder contract.

ANY ADDITIONAL CHANGES AFTER SIGNING DATE MAY INCUR LATE FEES.

Basement Lowvolt

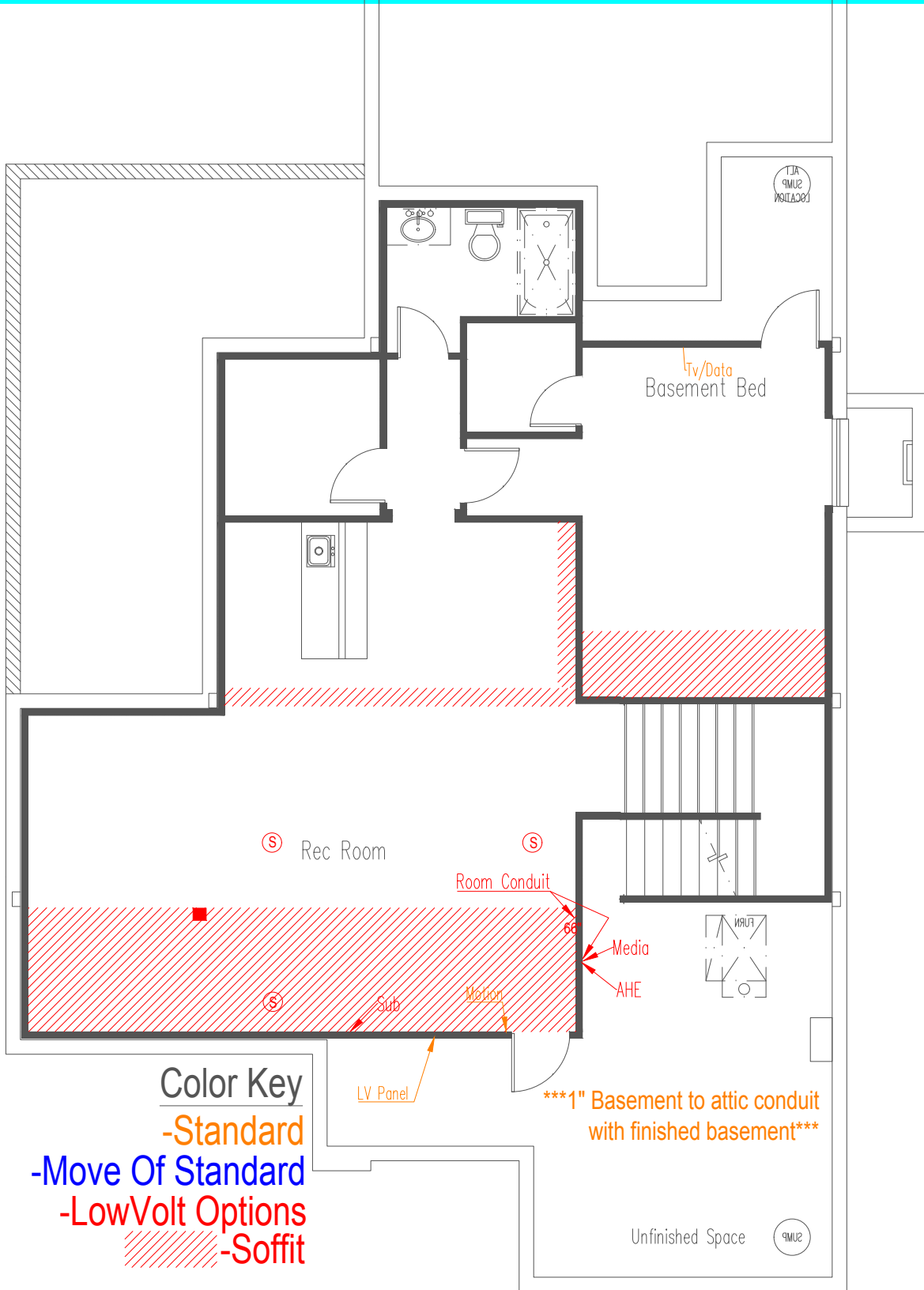

Color Key
 -Standard
 -Move Of Standard
 -LowVolt Options
 -Soffit

Address	9815 E 63rd
Plan	Vive Plan 1
Elevation	C

Signed by: *Michelle Amedbach* 2021

41D91AF646F543 Sign Here

I agree the prints and paperwork here reflect my current requests for custom selections base on prior meetings, phone conversations and emails.

WE agree hereby to make the changes specified at the price noted below. The above prices and specifications of this change order are satisfactory and are hereby accepted. All work to be performed under same terms and conditions as specified in original contract unless otherwise stipulated. The electrical contractor will make every effort to stay as close as possible to your specified locations; however, all locations are subject to Builder framing and mechanical specifications and code requirements. Signing will verify your approval of these conditions and your locations. This change order becomes part of and in conformance with the existing Builder contract.

ANY ADDITIONAL CHANGES AFTER SIGNING DATE MAY INCUR LATE FEES.

VIVE

INFINITY

HOME COLLECTION



**FRONT AND GARAGE
EXTERIOR
1LT EXTERIOR BLACK WITH OPAL
GLASS
6"W X 15"H**



**PANTRY
LED-3000K
BRUSHED NICKEL
7"D X .5"H**

DocuSigned by: *Michelle Amerbach* 9/27/2021
41D91AF646F5437...

VIVE

INFINITY HOME COLLECTION



OSLO PACKAGE: CHROME FINISH



**ENTRY
NINE LIGHT CHANDE-
LIER IN CHROME WITH
OPAL GLASS
26"W X 26.75"H**



**DINING
FIVE LIGHT CHANDELIER IN
CHROME WITH OPAL GLASS
24"D X 20"H**



**POWDER
TWO LIGHT BATH BAR IN
CHROME WITH OPAL GLASS
12.5"W X 8.5"H**

**KITCHEN
ISLAND AND WET BAR
ONE LIGHT PENDANT
IN CHROME
WITH OPAL GLASS
4"D X 5.75"H**



**SECONDARY BATHS
THREE LIGHT BATH BAR IN
CHROME WITH OPAL GLASS
20"W X 8.5"H**

**MASTER BATH
FOUR LIGHT BATH BAR IN CHROME
WITH OPAL GLASS
27.5"W X 8.5"H**



DocuSigned by:

Michelle Amerbach
9/27/2021

41D91AF646F5437...

Sign Off Agreement

I have looked over the attached paperwork in detail and found it to reflect my current request for electrical, Lowvolt and Fixture finishes regardless of past discussions or emails. I have also read the below fine print and agree.

Address	All Homes
Plan	All Plans
Elevation	

WE agree hereby to make the changes specified at the price noted below. The above prices and specifications of this change order are satisfactory and are hereby accepted. All work to be performed under same terms and conditions as specified in original contract unless otherwise stipulated. The electrical contractor will make every effort to stay as close as possible to your specified locations; however, all locations are subject to Builder framing and mechanical specifications and code requirements. Signing will verify your approval of these conditions and your locations. This change order becomes part of and in conformance with the existing Builder contract.

DocuSigned by:

Michelle Overbach

9/27/2021

ANY ADDITIONAL CHANGES AFTER SIGNING DATE MAY INCUR LATE FEES.

Sign Here

I agree the prints and paperwork here reflect my current requests for custom selections base on prior meetings, phone conversations and emails.

TYPICAL LAYOUT IF NOT OTHERWISE NOTED

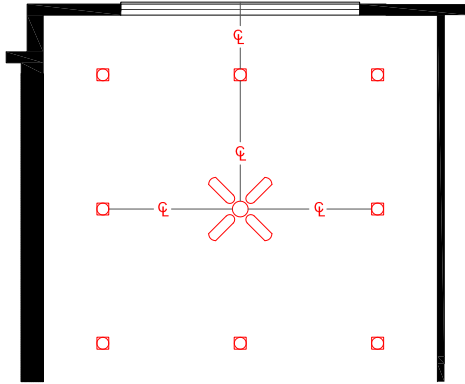

TYPICAL DIMENSIONS FOR SECONDARY BEDROOM OR STUDY IF NOT OTHERWISE NOTED

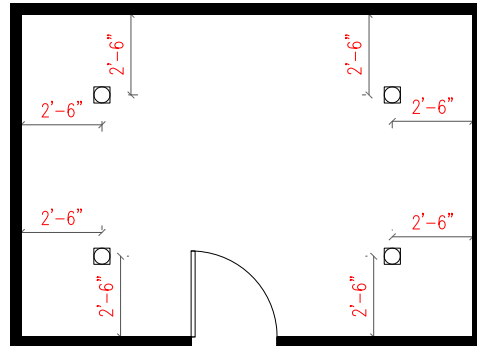

FIREPLACE DETAILS

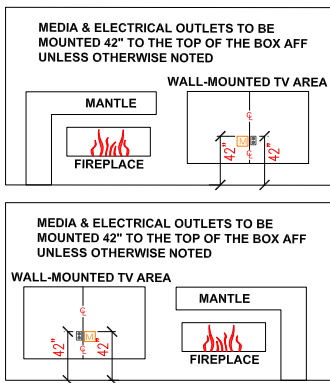
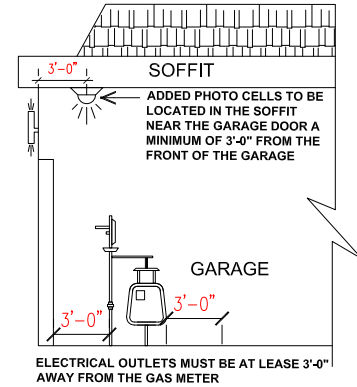

PHOTO CELLS & EXTERIOR OUTLETS



SYMBOLS

	3" - 3" LV RECESSED LIGHT		P - PHONE OUTLET
	4" - 4" LV RECESSED LIGHT		P/D - PHONE / DATA OUTLET
	4" - 4" RECESSED LIGHT		T - TV OUTLET
	6" - 6" RECESSED LIGHT		T/D - TV / DATA OUTLET
	CEILING LIGHT PREWIRE		D - DATA OUTLET
	WALL LIGHT PREWIRE		M - MEDIA OUTLET
	ELECTRICAL OUTLET		TRI-PORT OUTLET
	SWITCH		W/S - WALL SPEAKER
	STEP LIGHT		CS - CEILING SPEAKER
	UNDER CABINET LIGHT		SUB - SUBWOOFER LOCATION
	CEILING FAN PREWIRE		V/C - VOLUME CONTROL
	STANDARD		CAM - CAMERA LOCATION
	OPTIONAL ELECTRICAL		DVR - DVR
	OPTIONAL LOW VOLTAGE		Room Conduit - 2" CONDUIT
	MOVES OF STANDARD		AHE - AUDIO HEAD HEAD

TYPICAL DIMENSIONS FOR OUTLETS, SWITCHES & WALL LIGHTS IF NOT OTHERWISE NOTED

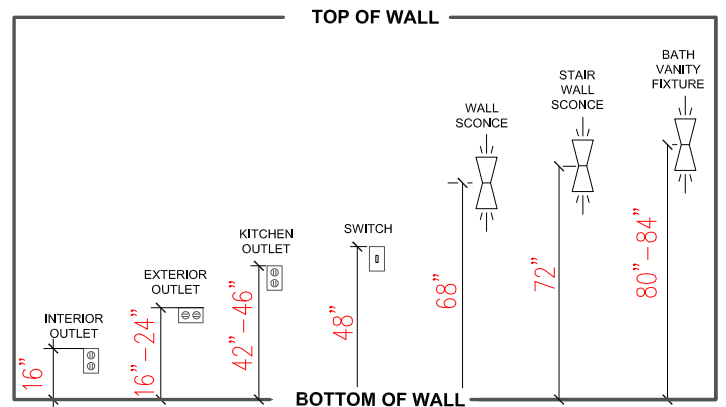

* ALL LOW VOLTAGE ITEMS INSTALLED IN THE FLOOR WILL HAVE THE SAME APPEARANCE AS A WALL MOUNTED ITEM.